ORGANISATIONAL STRUCTURE (UPDATED AS ON 01.07.2024)

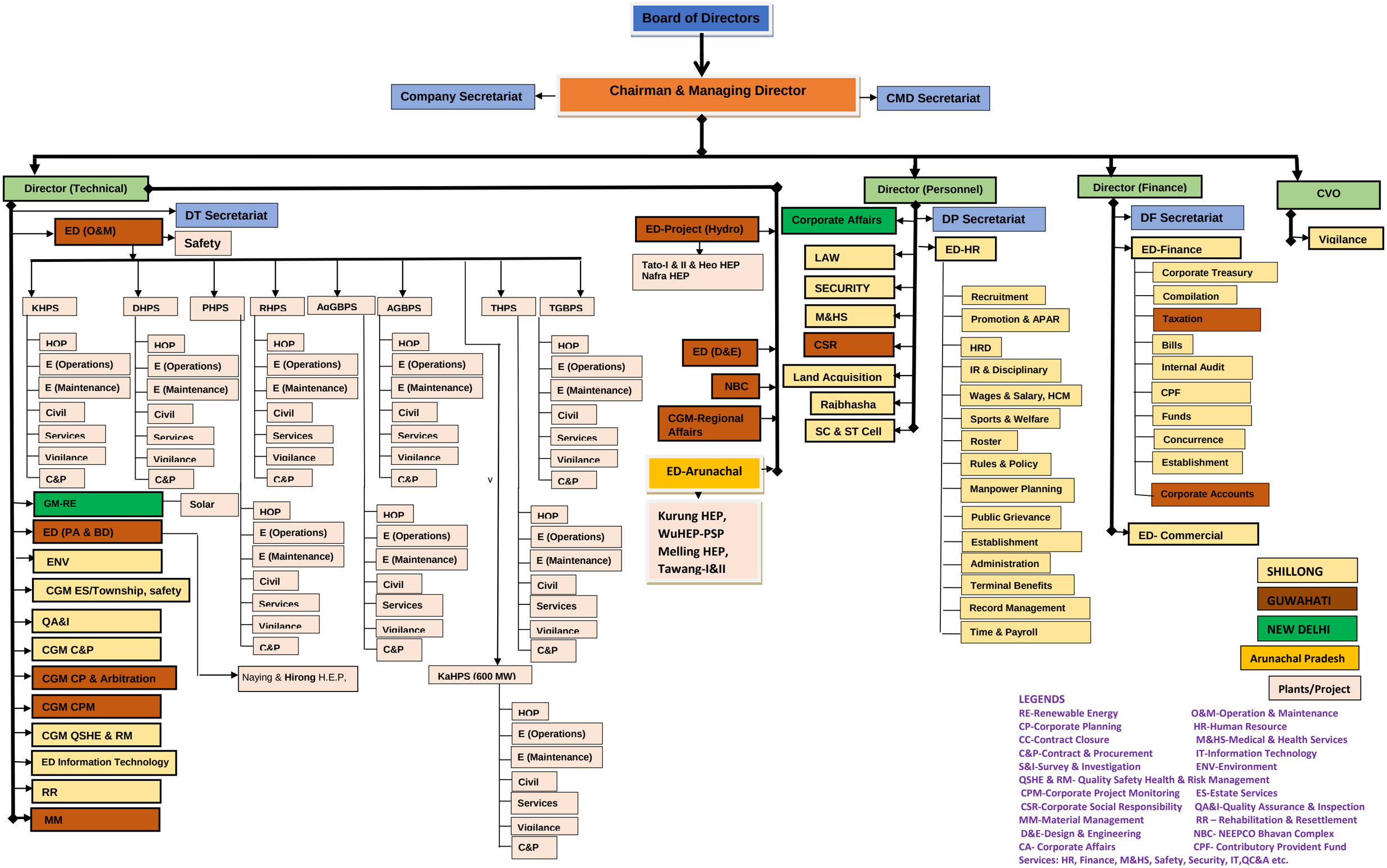

LEGENDS

RE-Renewable Energy
O&M-Operation & Maintenance
CP-Corporate Planning
HR-Human Resource
CC-Contract Closure
M&HS-Medical & Health Services
C&P-Contract & Procurement
IT-Information Technology
S&I-Survey & Investigation
ENV-Environment
QSHE & RM- Quality Safety Health & Risk Management
CPM-Corporate Project Monitoring
ES-Estate Services
CSR-Corporate Social Responsibility
QA&I-Quality Assurance & Inspection
MM-Material Management
RR – Rehabilitation & Resettlement
D&E-Design & Engineering
NBC- NEEPCO Bhavan Complex
CA- Corporate Affairs
CPF- Contributory Provident Fund
Services: HR, Finance, M&HS, Safety, Security, IT,QC&A etc.
BD- Business Development
PA- Project Acquisition
HCM- Human capital Management